



BEZALEEL  
DESIGNS

This document is the intellectual property of Bezeel Designs, LLC, and may only be re-used with contractual consent. Any violation or attempt to recreate or copy this product may result in legal matters.

**SMITH RESIDENCE**  
1234 Example St.  
Grand Rapids, MI 49544

NUMBER	REVISION TABLE	DATE	COMPLETED BY
PRELIM03		8.30.24	T. EKEMA
PRELIM04		9.2.24	T. EKEMA
PRELIM05		9.3.24	T. EKEMA
PROGRESS		9.4.24	T. EKEMA
BID SET		9.25.24	T. EKEMA

PUBLISH DATE: 10/24/2024

Note: Although there is no reason to doubt the accuracy or completeness of these floor plans, the maker can provide no guarantee or warranty against human error. Subcontractors are responsible to review and confirm all dimensions and details with the general contractor and owner. All dimensions take precedence over the scale of the drawing. All dimensions are figured as rough, 2x4 being 1 1/2 x 3 1/2.



**PROJECT SUMMARY**

FOOTPRINT 2,245 Sq Ft  
TOTAL FINISHED 2,478 Fin. Sq Ft  
Main 1,246 Fin. Sq Ft  
Upper 1,232 Fin. Sq Ft

Garage 616 Sq Ft  
Front Porch 145 Sq Ft  
Rear Porch 239 Sq Ft

**LOT INFO**

Walker, MI  
City of Walker Zoning Ordinances  
Zoning: "A Single Family Residential"

No Scale | Rendering is an artistic interpretation of the design for illustration purpose only. Some items may not be standard and/or represent final selections.





BEZALEEL  
DESIGNS

This document is the intellectual property of Bezeel Designs, LLC, and may only be re-used with contractual consent. Any violation or attempt to recreate or copy this product may result in legal matters.

**SMITH RESIDENCE**  
1234 Example St.  
Grand Rapids, MI 49544

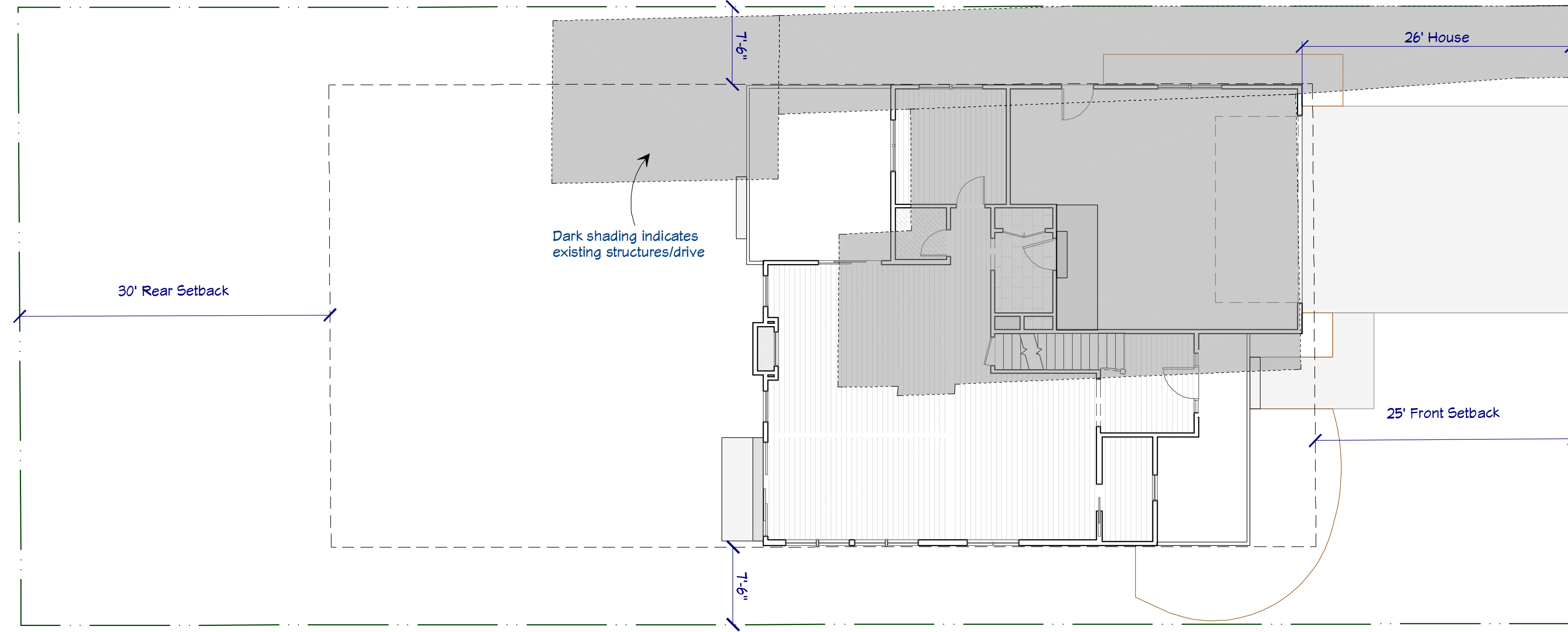

**NORTH** ↑

NUMBER	REVISION TABLE	DATE	COMPLETED BY
PRELIM03		8.30.24	T. EKEMA
PRELIM04		9.2.24	T. EKEMA
PRELIM05		9.3.24	T. EKEMA
PROGRESS		9.4.24	T. EKEMA
BID SET		9.25.24	T. EKEMA

PUBLISH DATE: 10/24/2024

Note: Although there is no reason to doubt the accuracy or completeness of these floor plans, the maker can provide no guarantee or warranty against human error. Subcontractors are responsible to review and confirm all dimensions and details with the general contractor and owner. All dimensions take precedence over the scale of the drawing. All dimensions are figured as rough. 24x being 1 1/2 x 3 1/2.

**General Construction Notes:**

- All design, materials, and workmanship must conform to local ordinances
- Room sizes are calculated based on finished clear space, but should only be taken as an estimate
- Doors are designated in feet and inches W x H.
- Windows are designated in inches W x H.

**Framing Notes:**

- Locations of posts, beams, and bearing points show intention; subject to review by an Engineer

WALL SCHEDULE	
2D SYMBOL	WALL TYPE
	INTERIOR RAILING
	GLASS SHOWER
	INTERIOR - 2X4
	SIDING - 2X4
	INTERIOR - 2X6
	SIDING - 2X6
	8" CONCRETE STEM WALL
	8" CONCRETE STEM WALL DOWN 12"

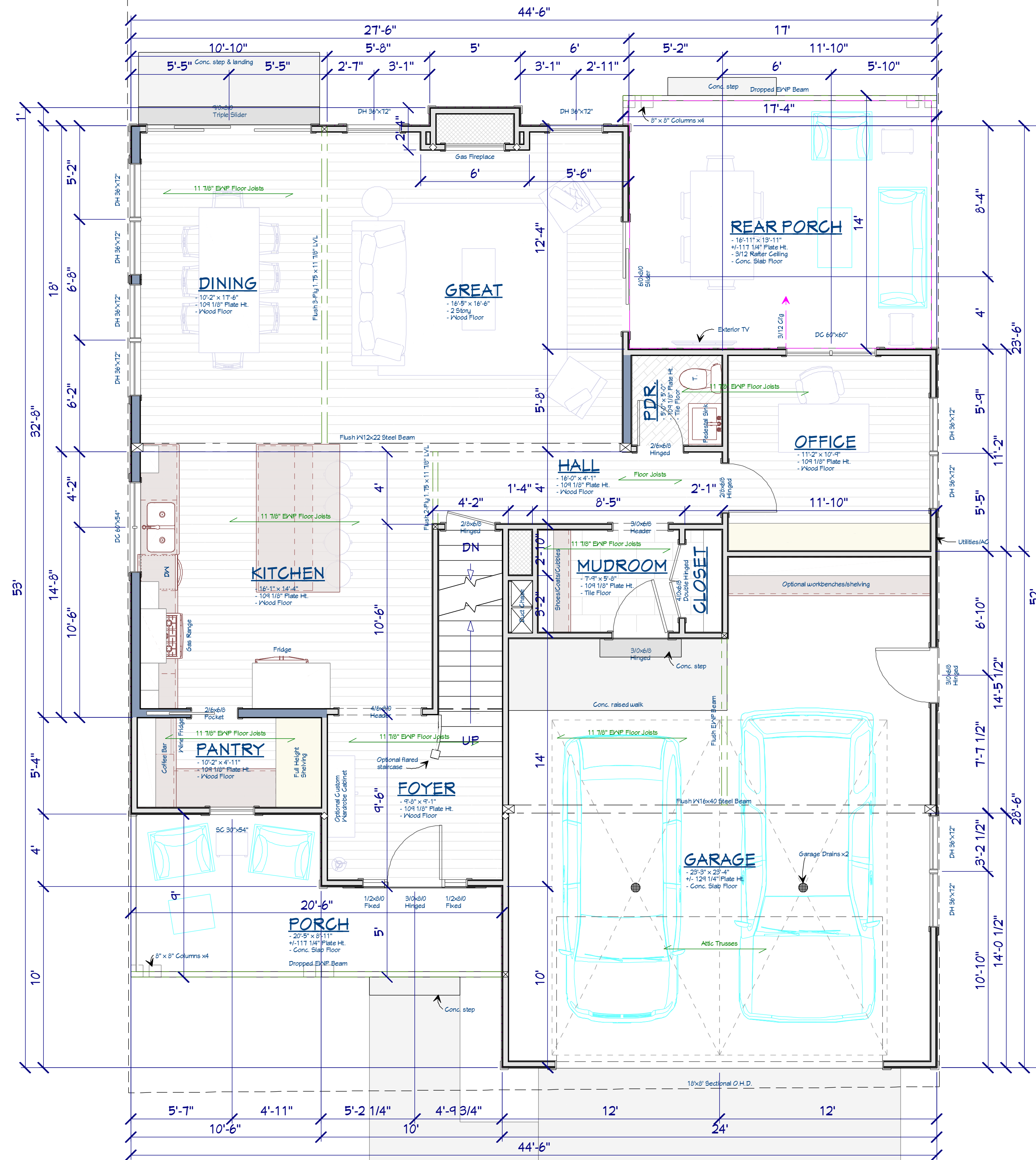

This document is the intellectual property of Bezaleel Designs, LLC, and may only be re-used with contractual consent. Any violation or attempt to recreate or copy this product may result in legal matters.

**SMITH RESIDENCE**  
 1234 Example St.  
 Grand Rapids, MI 49544

REVISION TABLE	COMPLETED BY	
NUMBER	DATE	
PRELIM03	8.30.24	T. EKEMA
PRELIM04	9.2.24	T. EKEMA
PRELIM05	9.3.24	T. EKEMA
PROGRESS	9.4.24	T. EKEMA
BID SET	9.25.24	T. EKEMA

PUBLISH DATE: 10/24/2024

Note: Although there is no reason to doubt the accuracy or completeness of these floor plans, the maker can provide no guarantee or warranty against human error. Subcontractors are responsible to review and confirm all dimensions and details with the general contractor and owner. All dimensions take precedence over the scale of the drawing. All dimensions are figured as rough. 2x4 being 1 1/2 x 3 1/2.

○ Main Level Plan  
 1/4 in = 1 ft | 9'-0" Ceilings Typ. | 1,246 Sq Ft



**General Construction Notes:**

- All design, materials, and workmanship must conform to local ordinances
- Room sizes are calculated based on finished clear space, but should only be taken as an estimate
- Doors are designated in feet and inches W x H.
- Windows are designated in inches W x H.

**Framing Notes:**

- Locations of posts, beams, and bearing points show intention; subject to review by an Engineer

WALL SCHEDULE	
2D SYMBOL	WALL TYPE
	INTERIOR RAILING
	GLASS SHOWER
	INTERIOR - 2X4
	SIDING - 2X4
	INTERIOR - 2X6
	SIDING - 2X6
	8" CONCRETE STEM WALL
	8" CONCRETE STEM WALL DOWN 12"

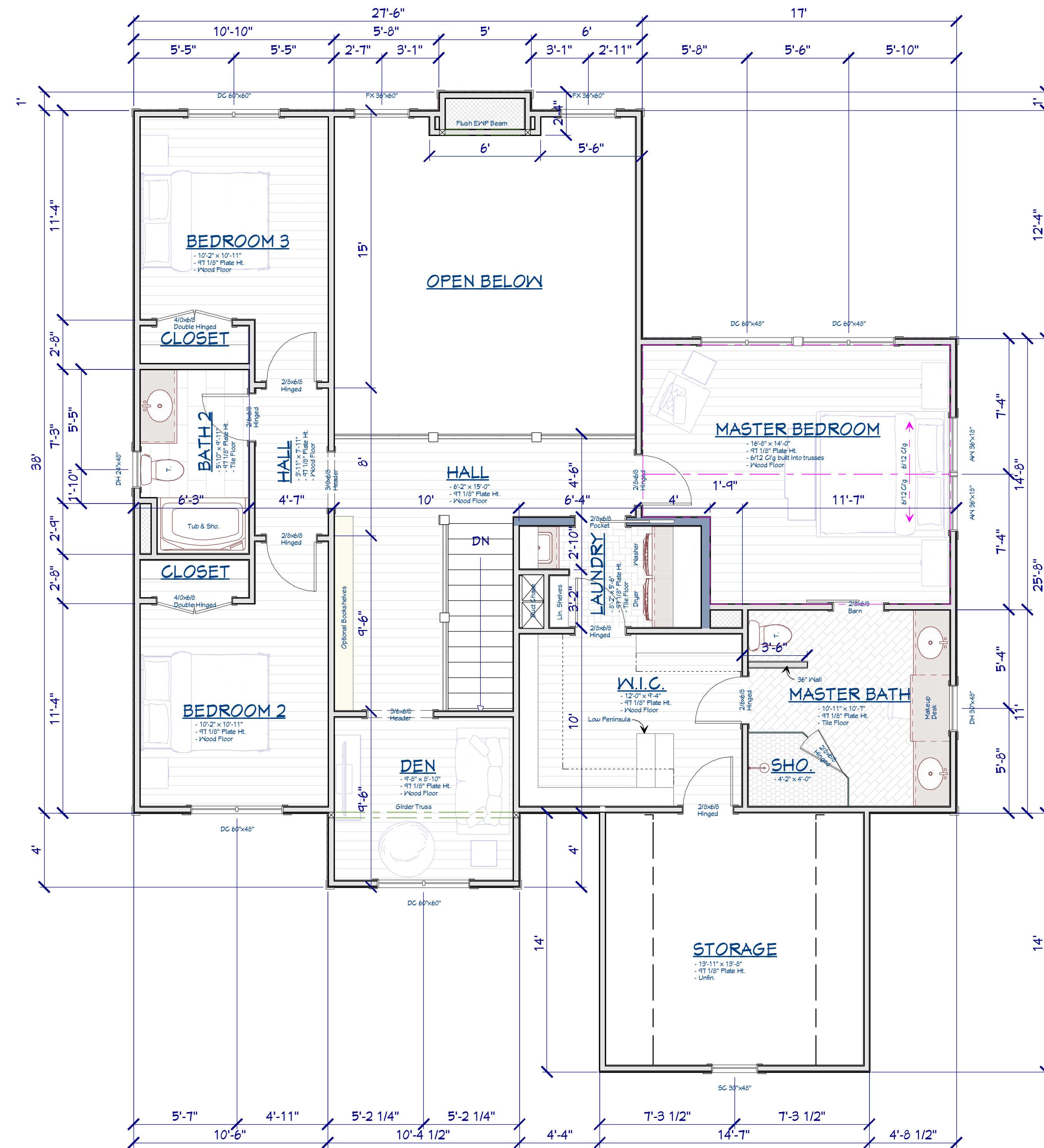

This document is the intellectual property of Bezael Designs, LLC, and may only be re-used with contractual consent. Any violation or attempt to recreate or copy this product may result in legal matters.

**SMITH RESIDENCE**  
 1234 Example St.  
 Grand Rapids, MI 49544

REVISION TABLE	COMPLETED BY	
NUMBER	DATE	
PRELIM03	8.30.24	T. EKEMA
PRELIM04	9.2.24	T. EKEMA
PRELIM05	9.3.24	T. EKEMA
PROGRESS	9.4.24	T. EKEMA
BID SET	9.25.24	T. EKEMA

PUBLISH DATE: 10/24/2024

Note: Although there is no reason to doubt the accuracy or completeness of these floor plans, the maker can provide no guarantee or warranty against human error. Subcontractors are responsible to review and confirm all dimensions and details with the general contractor and owner. All dimensions take precedence over the scale of the drawing. All dimensions are figured as rough. 2x4 being 1 1/2 x 3 1/2.



**General Construction Notes:**

- All design, materials, and workmanship must conform to local ordinances
- Room sizes are calculated based on finished clear space, but should only be taken as an estimate
- Doors are designated in feet and inches W x H.
- Windows are designated in inches W x H.

**Framing Notes:**

- Locations of posts, beams, and bearing points show intention; subject to review by an Engineer

**Foundation Notes:**

- Footings shown indicate location only; size and other engineering aspects to be determined by others
- Foundation wall thicknesses show intention; final thickness to be determined by others

WALL SCHEDULE	
2D SYMBOL	WALL TYPE
	INTERIOR RAILING
	GLASS SHOWER
	INTERIOR - 2X4
	SIDING - 2X4
	INTERIOR - 2X6
	SIDING - 2X6
	8" CONCRETE STEM WALL
	8" CONCRETE STEM WALL DOWN 12"

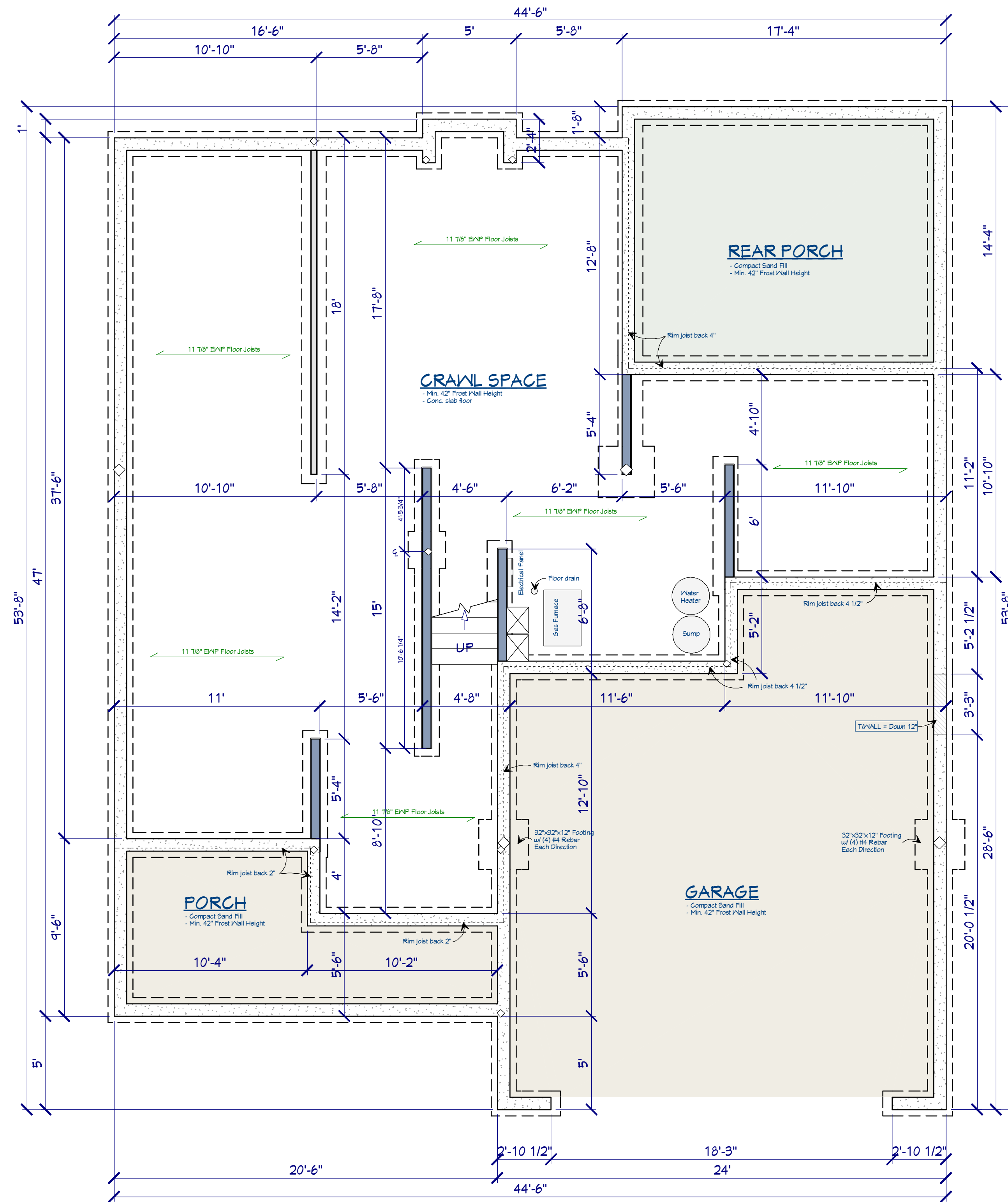

This document is the intellectual property of Bezaleel Designs, LLC, and may only be re-used with contractual consent. Any violation or attempt to recreate or copy this product may result in legal matters.

**SMITH RESIDENCE**  
 1234 Example St.  
 Grand Rapids, MI 49544

REVISION TABLE	COMPLETED BY
NUMBER	DATE
PRELIM03	8.30.24
PRELIM04	9.2.24
PRELIM05	9.3.24
PROGRESS	9.4.24
BID SET	9.25.24

PUBLISH DATE: 10/24/2024

Note: Although there is no reason to doubt the accuracy or completeness of these floor plans, the maker can provide no guarantee or warranty against human error. Subcontractors are responsible to review and confirm all dimensions and details with the general contractor and owner. All dimensions take precedence over the scale of the drawing. All dimensions are figured as rough. 2x4 being 1 1/2 x 3 1/2.

Foundation Plan  
 1/4 in = 1 ft



**Roof/Truss Notes:**

- All trusses to be engineered by the supplier

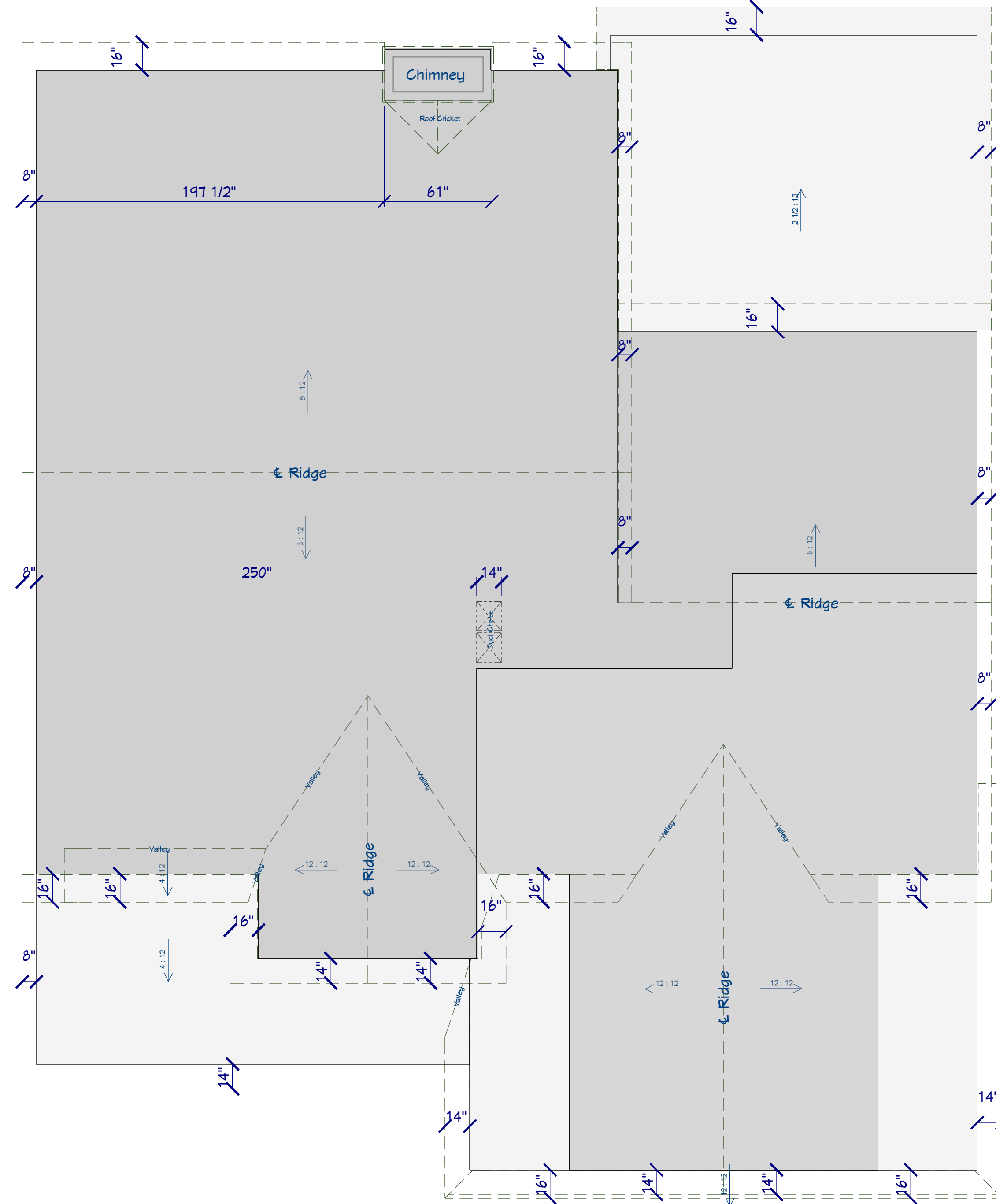
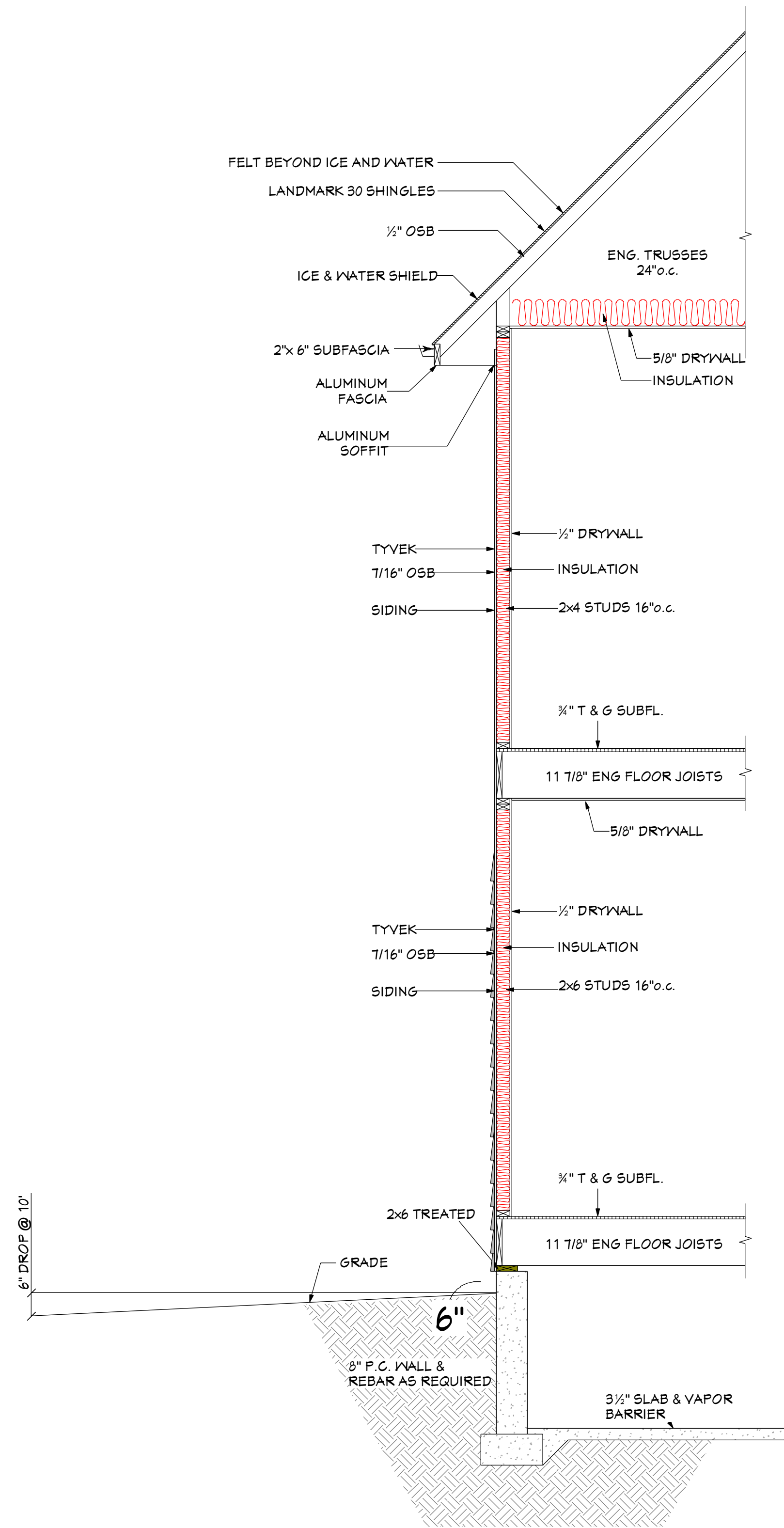

**BEZALEEL**  
DESIGNS

This document is the intellectual property of Bezael Designs, LLC, and may only be re-used with contractual consent. Any violation or attempt to recreate or copy this product may result in legal matters.

**SMITH RESIDENCE**  
1234 Example St.  
Grand Rapids, MI 49544

NUMBER	REVISION TABLE	DATE	COMPLETED BY
PRELIM03		8.30.24	T. EKEMA
PRELIM04		9.2.24	T. EKEMA
PRELIM05		9.3.24	T. EKEMA
PROGRESS		9.4.24	T. EKEMA
BID SET		9.25.24	T. EKEMA

PUBLISH DATE: 10/24/2024

Note: Although there is no reason to doubt the accuracy or completeness of these floor plans, the maker can provide no guarantee or warranty against human error. Subcontractors are responsible to review and confirm all dimensions and details with the general contractor and owner. All dimensions take precedence over the scale of the drawing. All dimensions are figured as rough. 2x4 being 1 1/2 x 3 1/2.

TWS  
No Scale

Roof Plan  
1/4 in = 1 ft

**A-6**



EXTERIOR KEY NOTES	
①	1X6 COMPOSITE TRIM - "LP SMARTSIDE" OR SIMILAR - CORNERS, FRIEZE, AND TRIM PER PLAN
②	ASPHALT SHINGLES - "CERTAINTED MAX. DEF. MOIRE BLACK" OR SIMILAR
③	STANDING SEAM METAL ROOF
④	COMPOSITE LAP SIDING - "ROYAL BUILDING PRODUCTS EXTERIOR PORTFOLIO" OR SIMILAR
⑤	ALUMINUM SOFFIT/FASCIA
⑥	1X8 COMPOSITE LINTEL - "LP SMARTSIDE" OR SIMILAR - TYP. OF 3
⑦	COMPOSITE PANEL SIDING - "LP SMARTSIDE" PANEL OR SIMILAR
⑧	1 1/2" X 30" H PVC BRACKETS - "THORNTON ARCHITECTURAL GRADE PVC BRACKET" OR SIMILAR - TYP. OF 3
⑨	VINYL/PVC PERGOLA CANOPY - CONFIRM DETAILS
⑩	1X12 COMPOSITE SKIRT - "LP SMARTSIDE" OR SIMILAR

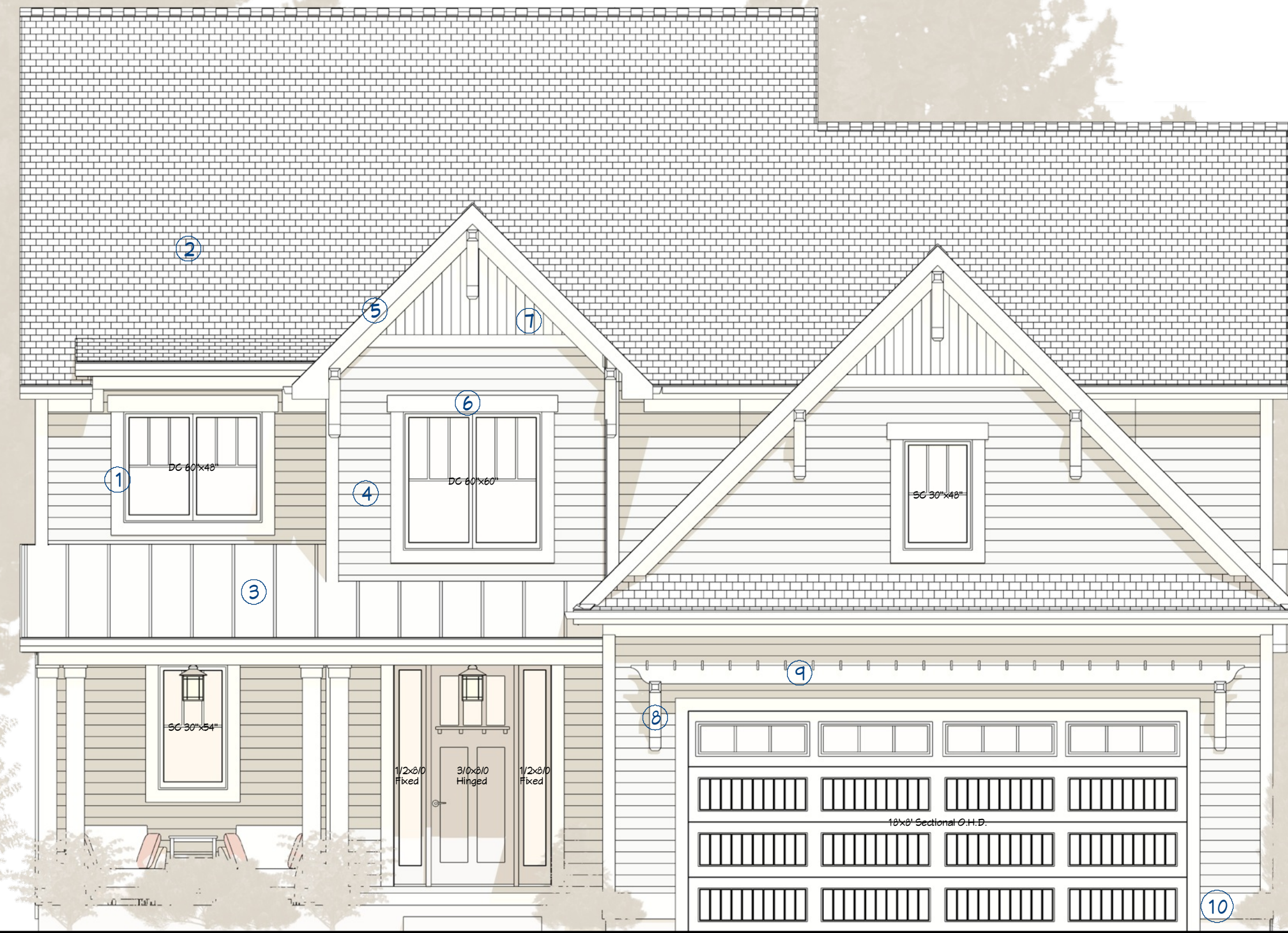

E1 East Elevation  
1/4 in = 1 ft

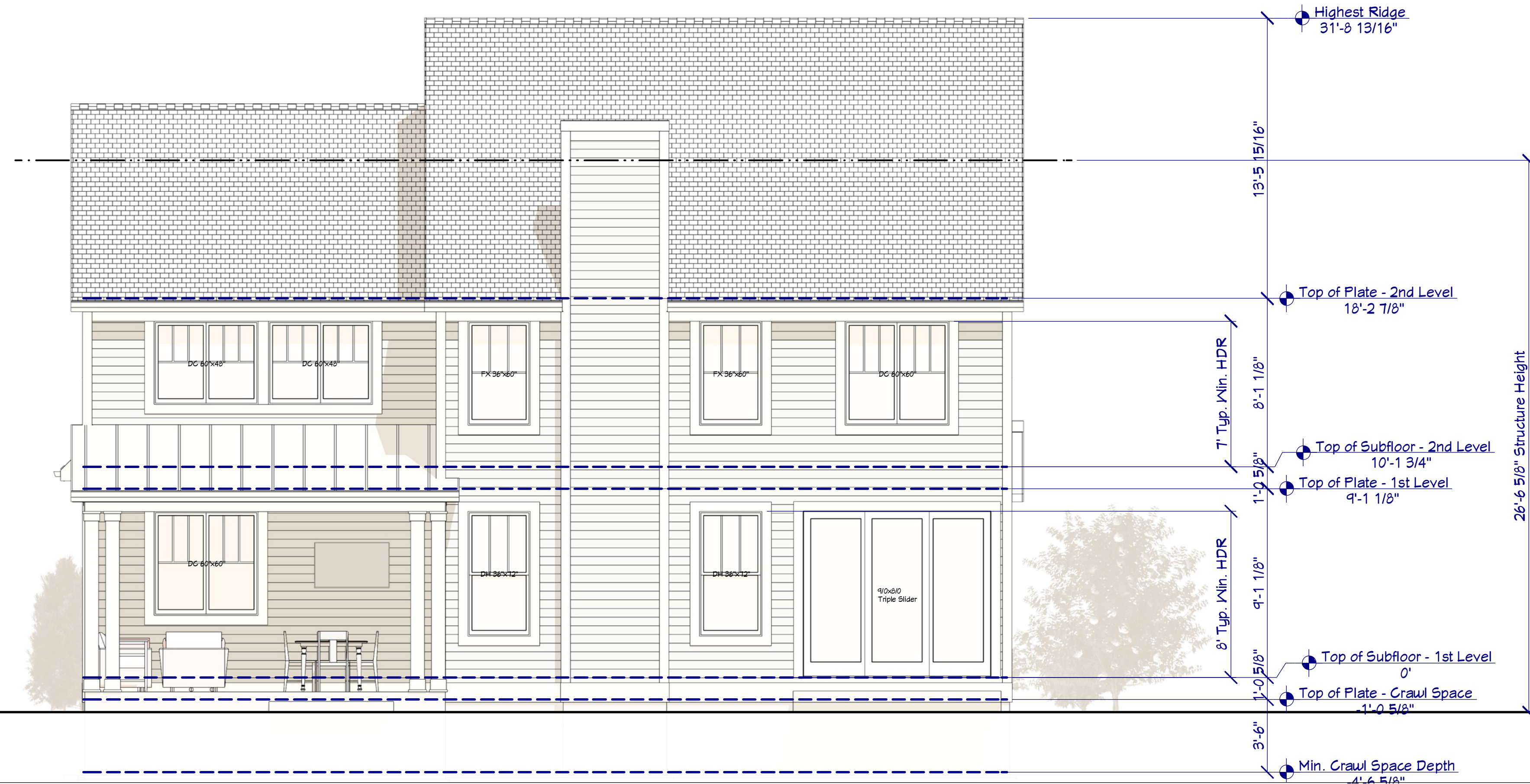

E2 West Elevation  
1/4 in = 1 ft

This document is the intellectual property of Bezaleel Designs, LLC, and may only be re-used with contractual consent. Any violation or attempt to recreate or copy this product may result in legal matters.

**SMITH RESIDENCE**  
1234 Example St.  
Grand Rapids, MI 49544

REVISION TABLE	COMPLETED BY	
NUMBER	DATE	
PRELIM03	8.30.24	T. EKEMA
PRELIM04	9.2.24	T. EKEMA
PRELIM05	9.3.24	T. EKEMA
PROGRESS	9.4.24	T. EKEMA
BID SET	9.25.24	T. EKEMA

PUBLISH DATE: 10/24/2024

Note: Although there is no reason to doubt the accuracy or completeness of these floor plans, the maker can provide no guarantee or warranty against human error. Subcontractors are responsible to review and confirm all dimensions and details with the general contractor and owner. All dimensions take precedence over the scale of the drawing. All dimensions are figured as rough, 2x4 being 1 1/2 x 3 1/2.





BEZALEEL  
DESIGNS

This document is the intellectual property of Bezeleel Designs, LLC, and may only be re-used with contractual consent. Any violation or attempt to recreate or copy this product may result in legal matters.

**SMITH RESIDENCE**  
1234 Example St.  
Grand Rapids, MI 49544



**E3** North Elevation  
1/4 in = 1 ft



**E4** South Elevation  
1/4 in = 1 ft

NUMBER	DATE	COMPLETED BY
PRELIM03	8.30.24	T. EKEMA
PRELIM04	9.2.24	T. EKEMA
PRELIM05	9.3.24	T. EKEMA
PROGRESS	9.4.24	T. EKEMA
BID SET	9.25.24	T. EKEMA

PUBLISH DATE: 10/24/2024

Note: Although there is no reason to doubt the accuracy or completeness of these floor plans, the maker can provide no guarantee or warranty against human error. Subcontractors are responsible to review and confirm all dimensions and details with the general contractor and owner. All dimensions take precedence over the scale of the drawing. All dimensions are figured as rough, 2x4 being 1 1/2 x 3 1/2.